مشاعرنا المختلفة

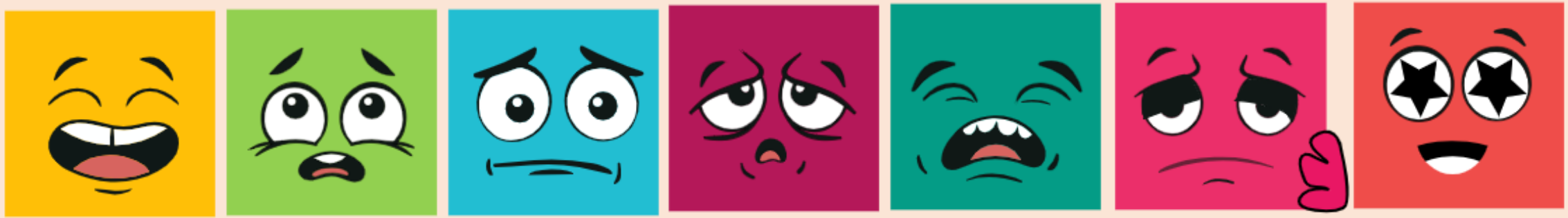

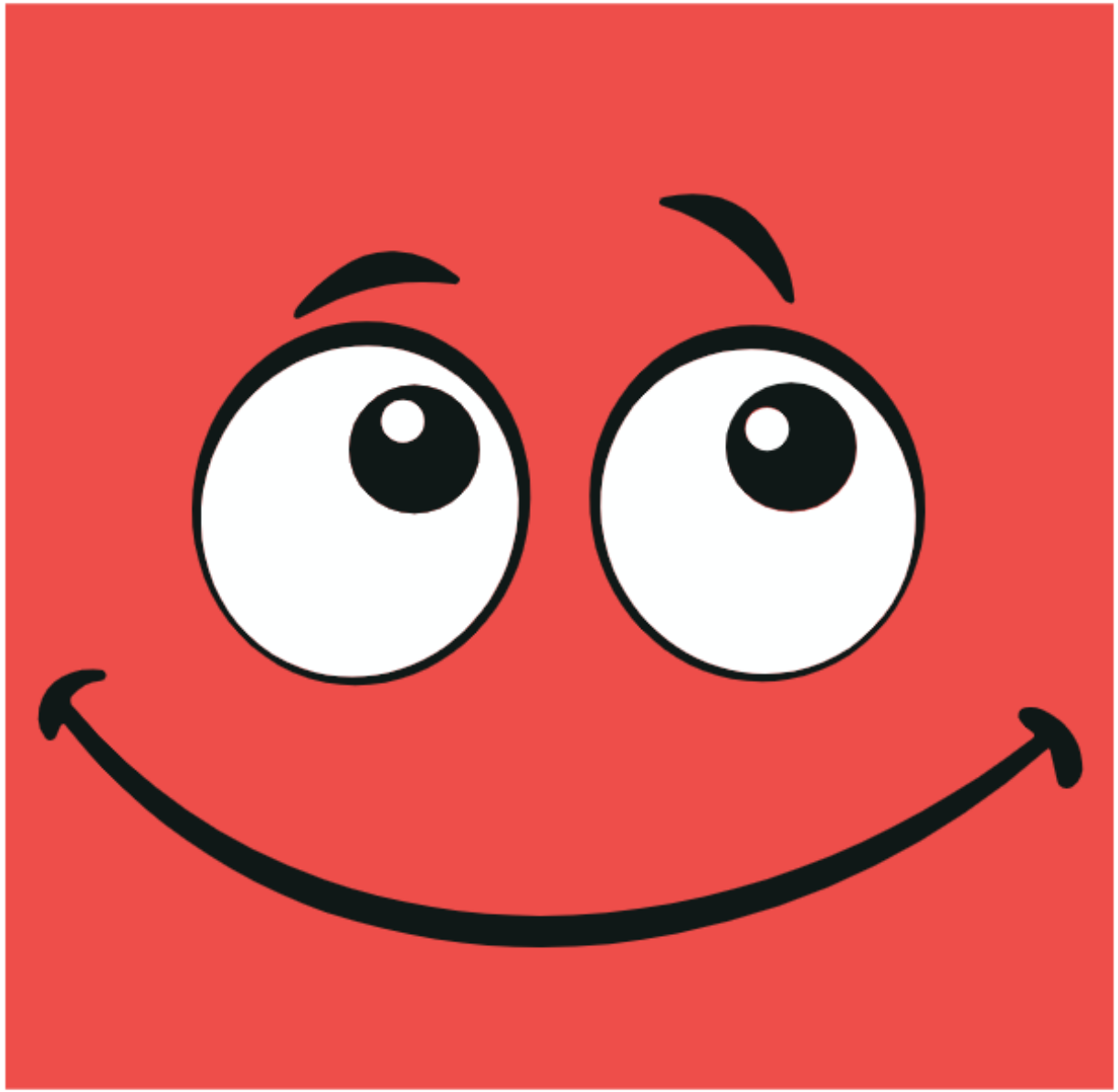

سَعِيد

حَزِين

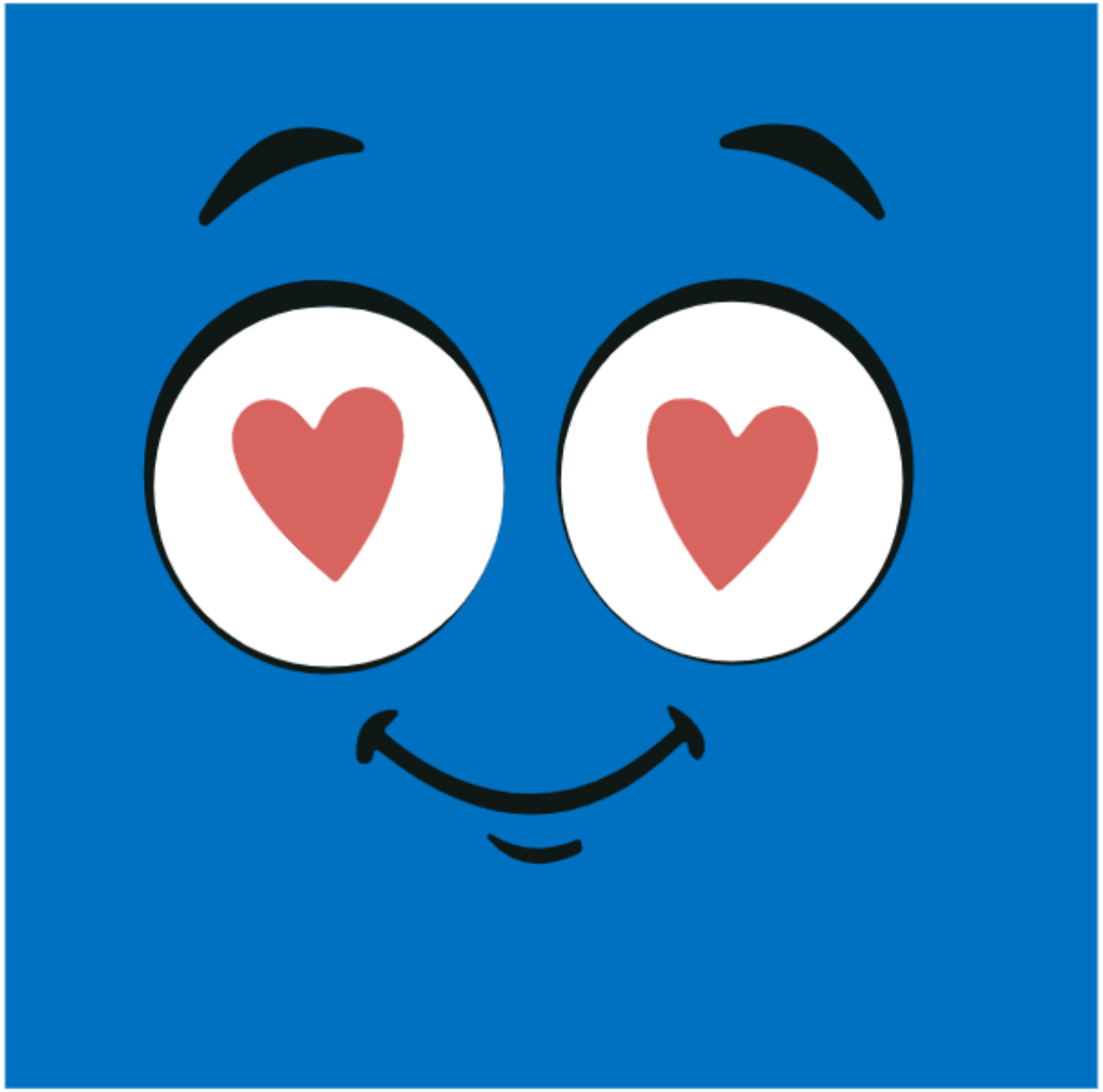

مُمْتَن

غَاضِب

مُنْدَهِش

جَائِع

شَبْعَان

مُتَحَمِس

خَائِف

قَلِق

نَعْسَان

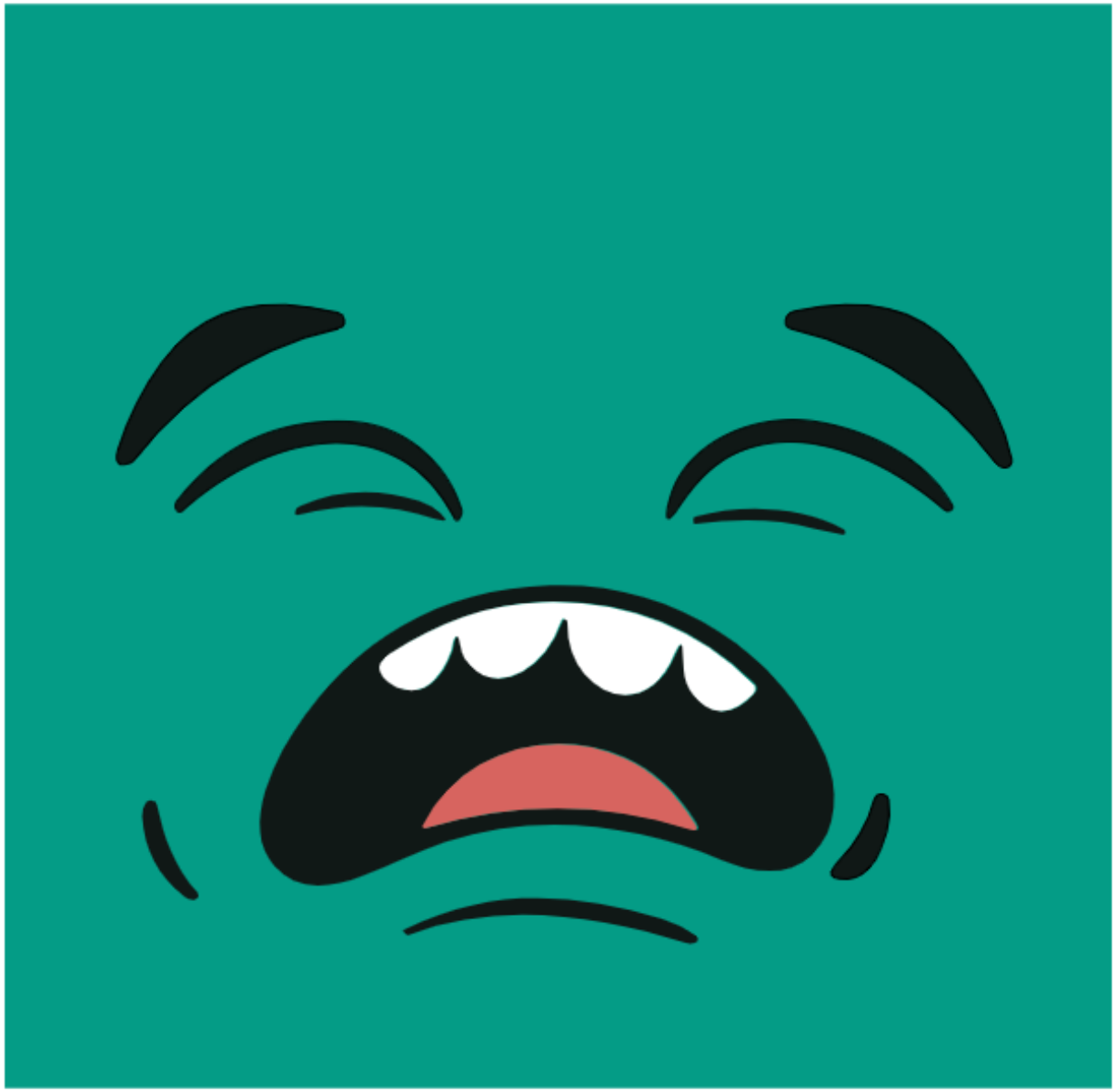

تَعْبَان

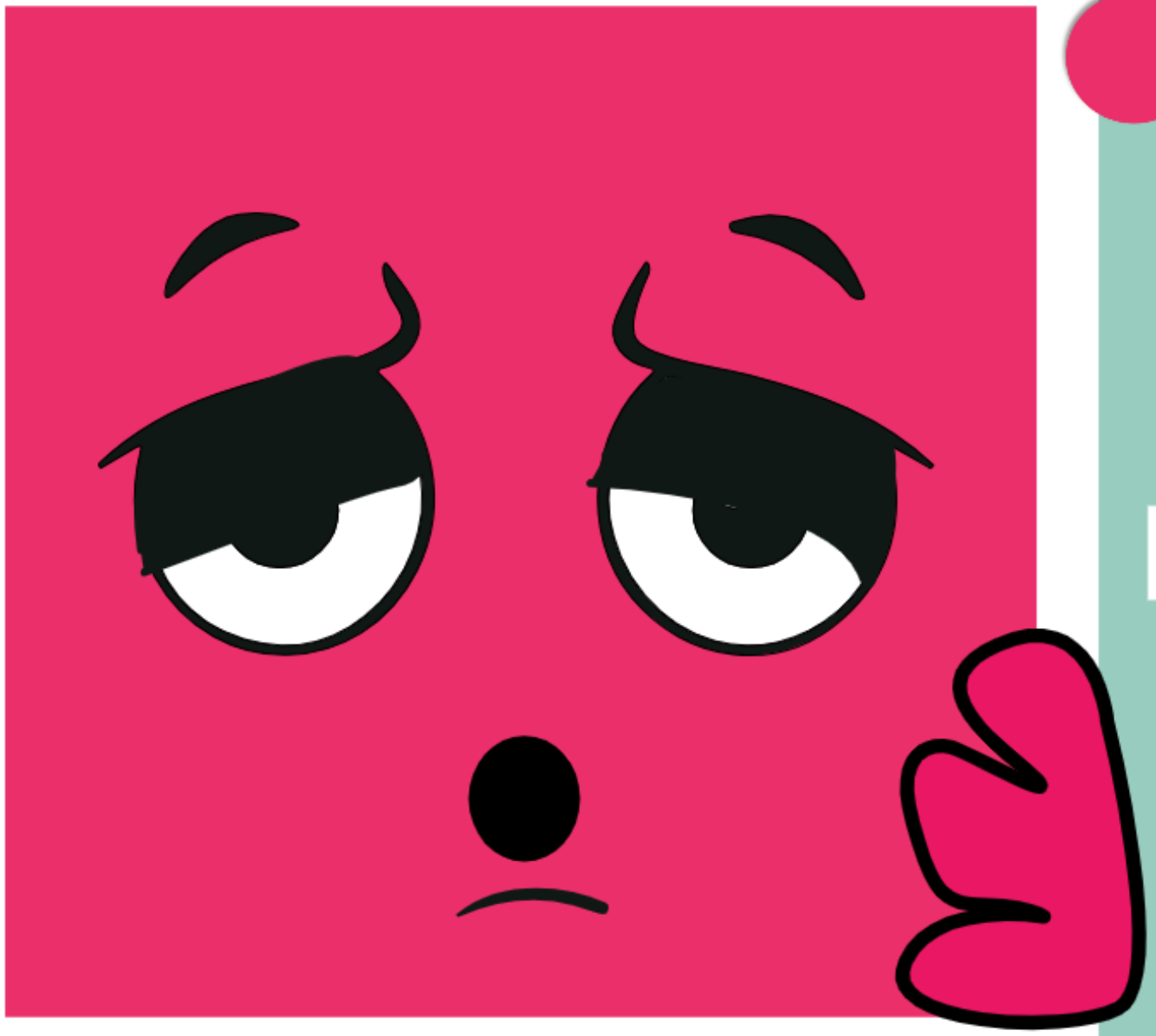

کَشلان

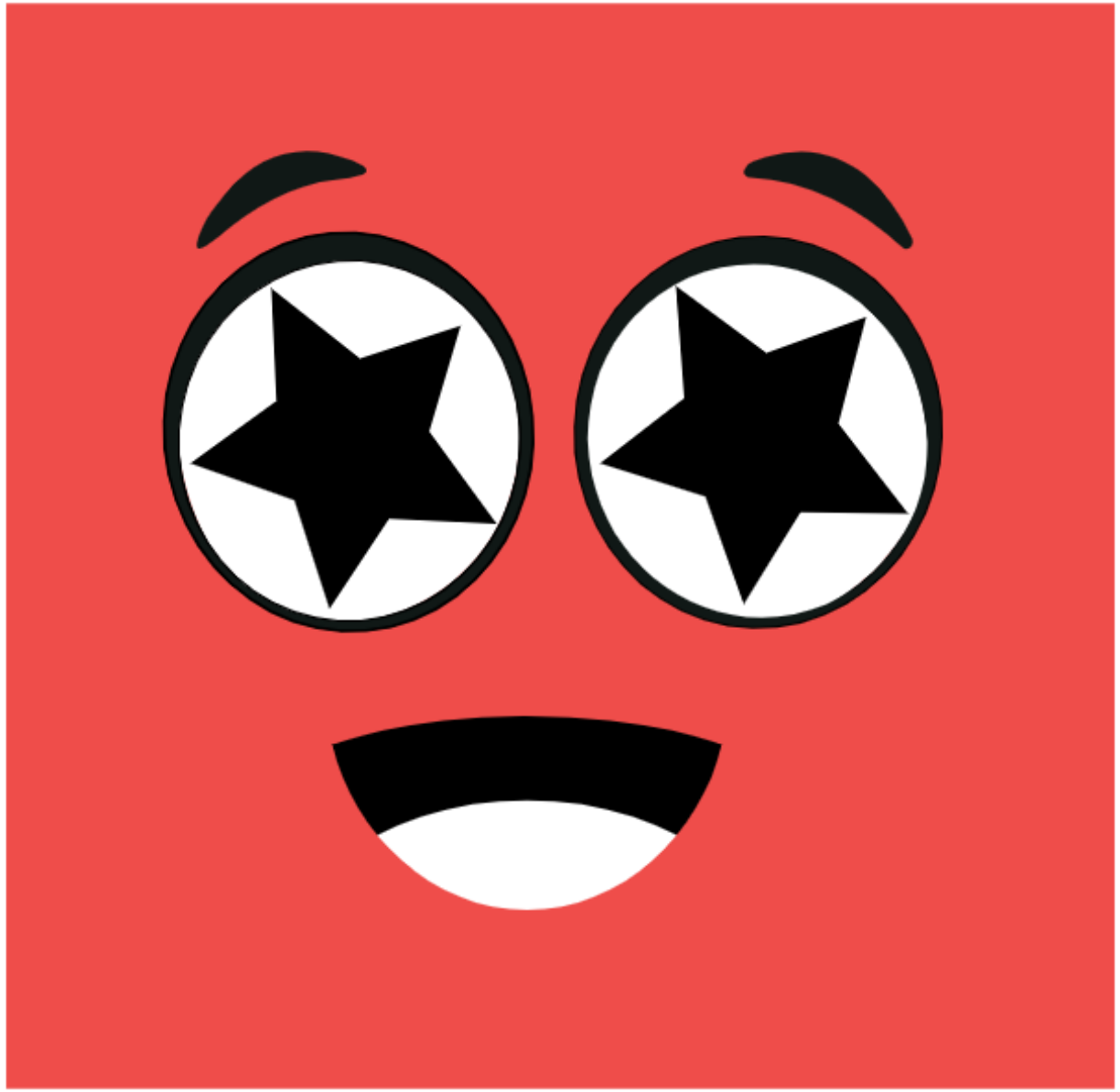

نَشِيط